

GENERAL NOTES:  
- REFER TO SURVEY PLANS PREPARED BY HAMOND SMCALLIE & CO FOR EXISTING SITE INFORMATION;  
- REFER TO BASIX REPORT FOR BASIX REQUIREMENT COMPLIANCE;  
- REFER TO CIVIL DOCUMENTATION PREPARED BY ACOR APPLIYARD FOR STORMWATER AND CIVIL WORKS DESIGN;  
- REFER TO LANDSCAPE DRAWINGS PREPARED BY DEM (AUST) FOR LANDSCAPE DESIGN & EXTERNAL DETAILS;  
- REFER TO APPENDIXES IN THE STATEMENT OF ENVIRONMENTAL EFFECTS FOR OTHER RELEVANT REPORTS &  
INFORMATION, INCLUDING ACCESS REQUIREMENTS, ACOUSTIC REQUIREMENTS, BCA REPORT, GEOTECHNICAL  
INFORMATION, ABRIEST REPORT, WASTE MANAGEMENT REPORT, TRAFFIC REPORT, ETC.  
- COMPLIANCE DIAGRAMS ARE INDICATIVE ONLY. REFER TO THE RELEVANT CONSULTANTS REPORTS FOR DETAILED  
COMPLIANCE ADVICE

plotted: 6/03/2012 plotted by: etang file: P:\4215-00-VIIIS\100Cad\Sheets\lar--1203.dgn

copyright of dem (aust) pty limited abn 92 085 486 844.  
any unauthorised use or distribution of information depicted on this document  
without dem (aust) pty limited prior consent is prohibited.  
any reports, drawings, advice or information included or referenced that is  
prepared and/or provided by any other party, including the client/principal, is  
the sole representation of the party who prepared the report drawings, advice  
or information and does not constitute a representation by dem (aust) pty  
limited. dem (aust) pty limited expressly takes no responsibility for any  
documents, advice or other material prepared by any other party.

figured dimensions to be taken in preference to scaled dimensions. verify all  
dimensions on the job before preparing shop drawings or commencing work.  
dimensions shown are computer generated and the contractor is to apply  
standard building tolerances.

verified suitable for the use stipulated by the relevant revision/issue  
only if initialed and checked by an authorised dem (aust) pty limited  
representative.

amendments			verified			
no.	date	amendment	by	chk'd	init	chk'd
-01	17/08/11	INITIAL ISSUE	DE	DE		
-02	23/08/11	CLIENT ISSUE. NEW DRAWING #	DE	DE		
-03	24/08/11	CLIENT ISSUE	DE	DE		
-04	25/08/11	CLIENT ISSUE	DE	DE		
-05	29/08/11	CLIENT ISSUE	DE	DE		
-06	06/09/11	CLIENT ISSUE	DE	DE		
-07	13/09/11	BUILDINGS A, B & C UPDATED	DE	DE		
-08	21/09/11	CLIENT ISSUE	DE	DE		
-09	26/09/11	REVISED LAYOUT	DE	DE		
-10	04/10/11	CLIENT ISSUE	DE	DE		
-11	06/10/11	CLIENT ISSUE	DE	DE		
-12	07/10/11	CLIENT ISSUE	DE	DE		
-13	12/10/11	PRE-DA MEETING ISSUE	DE	DE		
-14	18/10/11	BUILDING A AND B ISSUE	DE	DE		
-15	19/10/11	PRE-DA ISSUE AMENDED	DE	DE		
-16	01/11/11	PRE-DA ISSUE AMENDED	DE	DE		
A01	18/11/11	DA ISSUE	DE	DE	RV	RV
A02	06/03/12	VERTICAL BLADES ADDED TO BLOCK A WINDOWS REVISED BASEMENT FOOTPRINT REVISED STAIR LOCATION ADJUSTED	ET	ET	RV	RV

north point

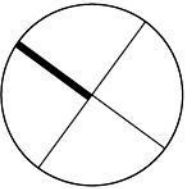

dem

planning, urban design, architecture,  
landscape architecture, interior design

level 8 15 help street chatswood nsw 2067  
p: po box 5036 west chatswood nsw 1515  
t: (02) 8966 6000 f: (02) 8966 6111  
e: sydney@dem.com.au

project/client

**ROSEDALE ST IVES**  
**212-216 MONA VALE RD &**  
**5A & 13 MEMORIAL AVE**  
**ST IVES NSW**

VILLAGE BUILDING  
COMPANY LTD

consultant

drawing title

**TYPICAL FLOOR PLAN**  
**(FIRST, SECOND & THIRD**  
**FLOOR PLANS)**

**da issue**

original	scale	drawn	project no.
a1	1:200	DE	4215-00
drawing no.			rev no.

**AR--1203** **A02**



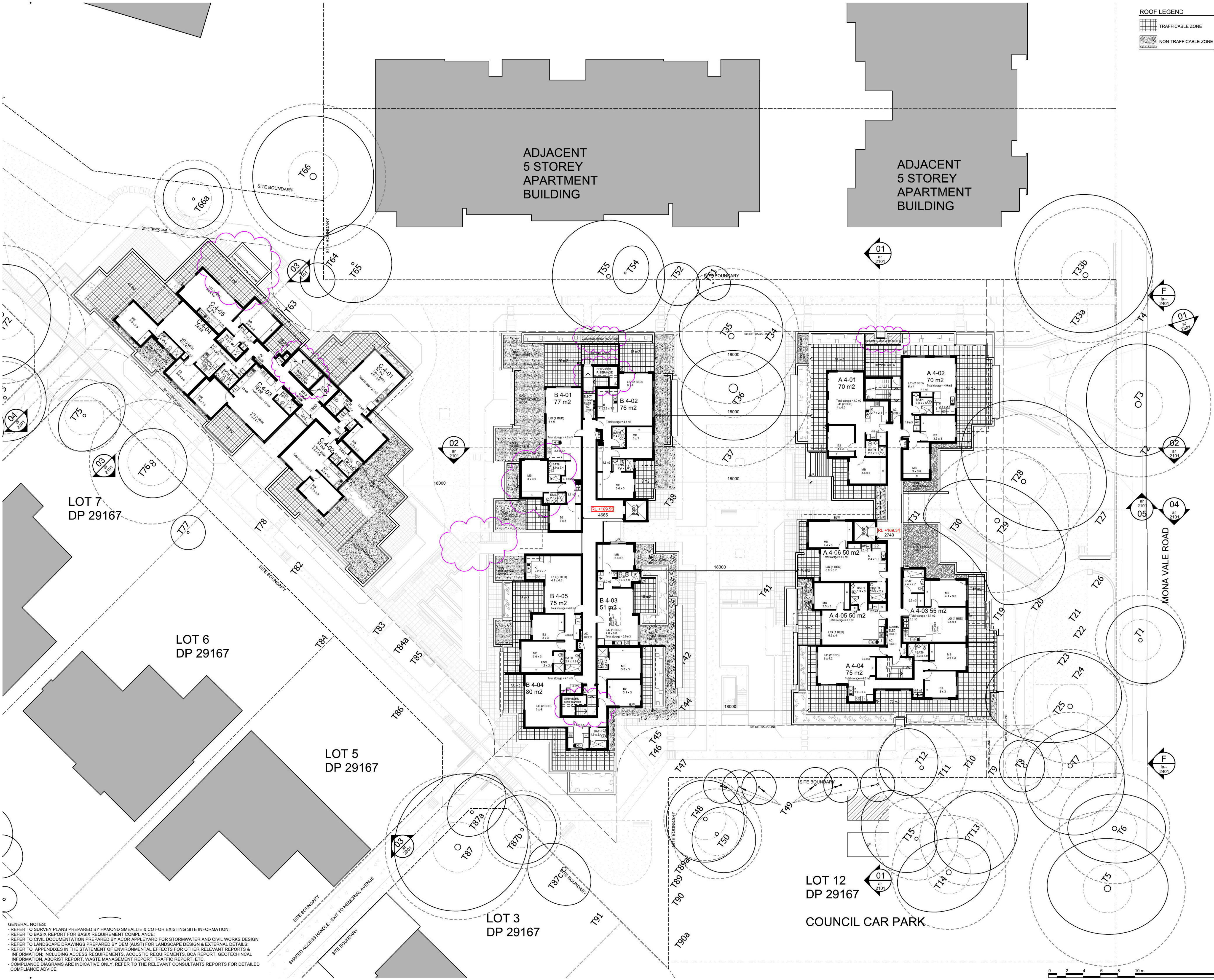

ROOF LEGEND	
	TRAFFICABLE ZONE
	NON-TRAFFICABLE ZONE

© copyright of **dem** (aust) pty limited abn 92 085 486 844.  
any unauthorised use or distribution of information depicted on this document without **dem** (aust) pty limited prior consent is prohibited.

any reports, drawings, advice or information included or referenced that is prepared and/or provided by any other party, including the client/principal, is the sole representation of the party who prepared the report/drawings, advice or information and does not constitute a representation by **dem** (aust) pty limited. **dem** (aust) pty limited expressly takes no responsibility for any documents, advice or other material prepared by any other party.

figured dimensions to be taken in preference to scaled dimensions. verify all dimensions on the job before preparing shop drawings or commencing work. dimensions shown are computer generated and the contractor is to apply standard building tolerances.

verified suitable for the use stipulated by the relevant revision/issue only if initiated and checked by an authorised **dem** (aust) pty limited representative.

amendments				verified			
no.	date	amendment	by	chk'd	init	chk'd	
-01	12/08/11	INITIAL ISSUE	DE	DE			
-02	17/08/11	CLIENT ISSUE. NEW DRAWING #	DE	DE			
-03	25/08/11	CLIENT ISSUE	DE	DE			
-04	28/08/11	CLIENT ISSUE	DE	DE			
-05	06/09/11	CLIENT ISSUE	DE	DE			
-06	08/09/11	BUILDINGS A & B UPDATED.	DE	DE			
-07	14/09/11	BALCONY AREAS DEVELOPED	DE	DE			
-08	14/09/11	REVISED LAYOUT	AA	DE			
-09	21/09/11	REVISED LAYOUT	AA	DE			
-10	26/09/11	CLIENT ISSUE	DE	DE			
-11	04/10/11	CLIENT ISSUE	DE	DE			
-12	05/10/11	CLIENT ISSUE	DE	DE			
-13	06/10/11	CLIENT ISSUE	DE	DE			
-14	07/10/11	CLIENT ISSUE	DE	DE			
-15	12/10/11	PRE-DA MEETING ISSUE	DE	DE			
-16	18/10/11	BUILDING A AND B ISSUE	DE	DE			
-17	19/10/11	PRE-DA ISSUE AMENDED	DE	DE			
-18	01/11/11	PRE-DA ISSUE AMENDED	DE	DE			
A01	18/11/11	DA ISSUE	DE	DE	RV	RV	
A02	06/03/12	STAIRS REVISED	ET	ET	RV	RV	
		BATHROOM REVISED					
		PARKING REVISED					
		PAVEMENT ADJUSTED					
		STAIR LOCATION ADJUSTED					

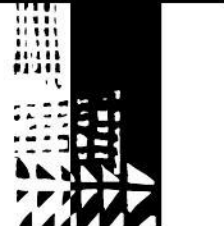
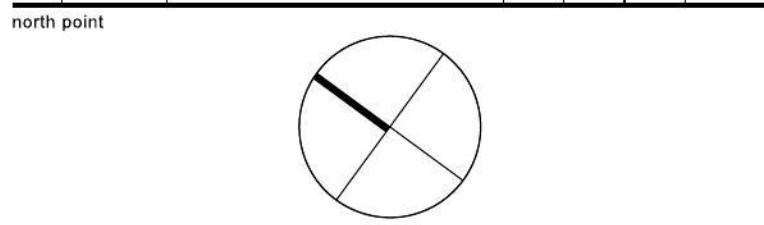

dem

planning, urban design, architecture,  
landscape architecture, interior design

level 8 15 help street chatswood nsw 2067  
p: po box 5036 west chatswood nsw 1515  
t: (02) 8966 6000 f: (02) 8966 6111  
e: sydney@dem.com.au

project/client

**ROSEDALE ST IVES**  
**212-216 MONA VALE RD &**  
**5A & 13 MEMORIAL AVE**  
**ST IVES NSW**

VILLAGE BUILDING  
COMPANY LTD

consultant

drawing title

**FOURTH FLOOR PLAN**

**da issue**

original	scale	drawn	project no.
a1	1:200	DE	4215-00

drawing no.	rev no.
<b>AR--1204</b>	<b>A02</b>

GENERAL NOTES:  
- REFER TO SURVEY PLANS PREPARED BY HAMOND SWEALLIE & CO FOR EXISTING SITE INFORMATION;  
- REFER TO BASIX REPORT FOR BASIX REQUIREMENT COMPLIANCE;  
- REFER TO CIVIL DOCUMENTATION PREPARED BY ACOR APPELYARD FOR STORMWATER AND CIVIL WORKS DESIGN;  
- REFER TO LANDSCAPE DRAWINGS PREPARED BY DEM (AUST) FOR LANDSCAPE DESIGN & EXTERNAL DETAILS;  
- REFER TO APPENDIXES IN THE STATEMENT OF ENVIRONMENTAL EFFECTS FOR OTHER RELEVANT REPORTS &  
INFORMATION, INCLUDING ACCESS REQUIREMENTS, ACOUSTIC REQUIREMENTS, BCA REPORT, GEOTECHNICAL  
INFORMATION, ABORIST REPORT, WASTE MANAGEMENT REPORT, TRAFFIC REPORT, ETC.  
- COMPLIANCE DIAGRAMS ARE INDICATIVE ONLY. REFER TO THE RELEVANT CONSULTANTS REPORTS FOR DETAILED  
COMPLIANCE ADVICE